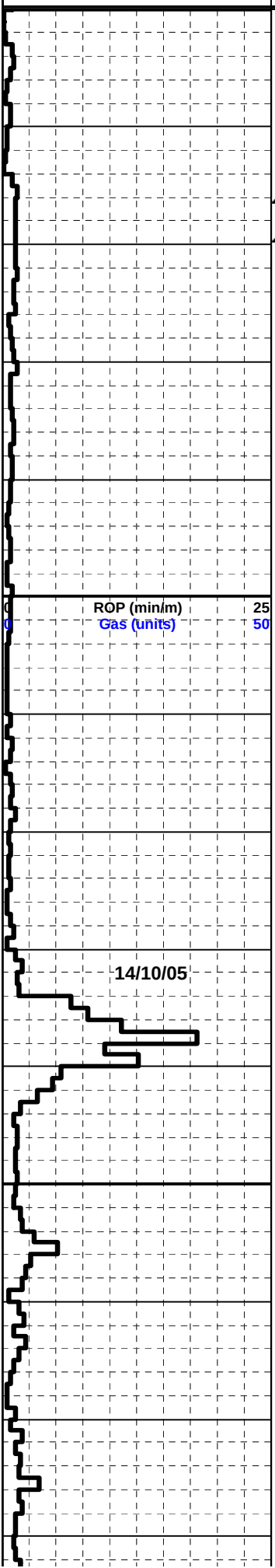

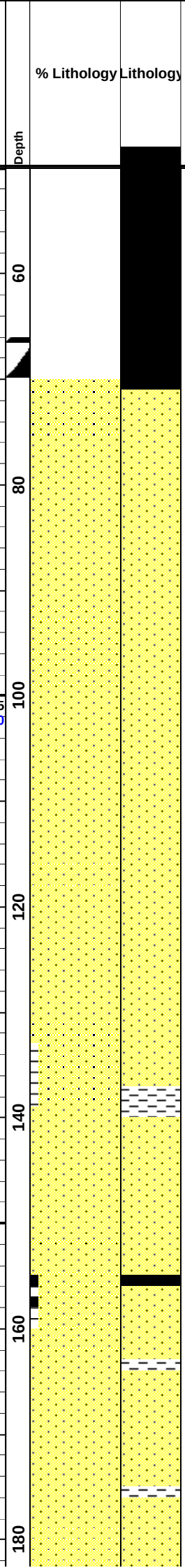

Geological Descriptions

NO RETURNS. DRILL BLIND TO 71 m

CEMENT OPEN HOLE

RUN 13-3/8 CSG AS CONDUCTOR TO 69 M. DRILL AHEAD WITH FULL RETURNS

SANDSTONE: clr-v lt gy-clss, trnsl-opq, occ sli frsty, med-v crs, dom crs, mod srtd, subang-subrnd, lse, tr pyr,tr mic, rr tr arg mtl, gd inf por

SANDSTONE: clr-v lt gy-clss, trnsl-opq, occ sli frsty, med-v crs, dom crs, mod srtd, subang-subrnd, lse, tr pyr,tr mic, rr tr arg mtl, gd inf por

SANDSTONE: clr-v lt gy-clss, trnsl-opq, occ sli frsty, med-v crs, dom crs, mod srtd, subang-subrnd, lse, tr pyr,tr mic, rr tr arg mtl, gd inf por

SANDSTONE: clr-v lt gy-clss, trnsl-opq, occ sli frsty, med-v crs, bec finer w dpth, mod srtd, subang-subrnd, lse, tr pyr,tr mic, rr tr arg mtl, gd inf por

SANDSTONE: clr-v lt gy-clss, trnsl-opq, occ sli frsty, pred f, mod srtd, subang-subrnd, lse, tr pyr,tr mic, rr tr arg mtl, gd inf por

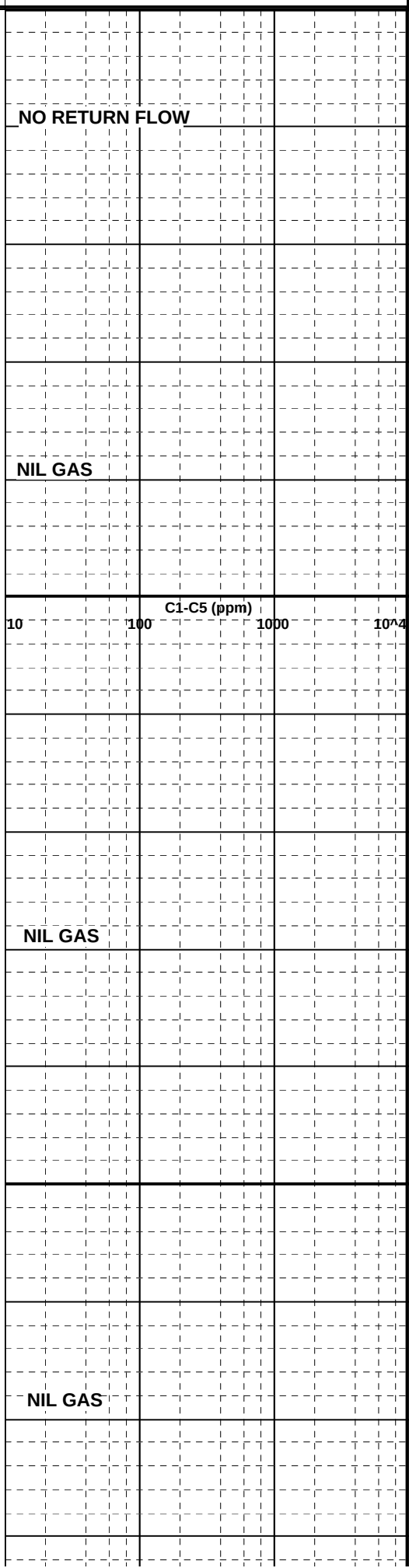

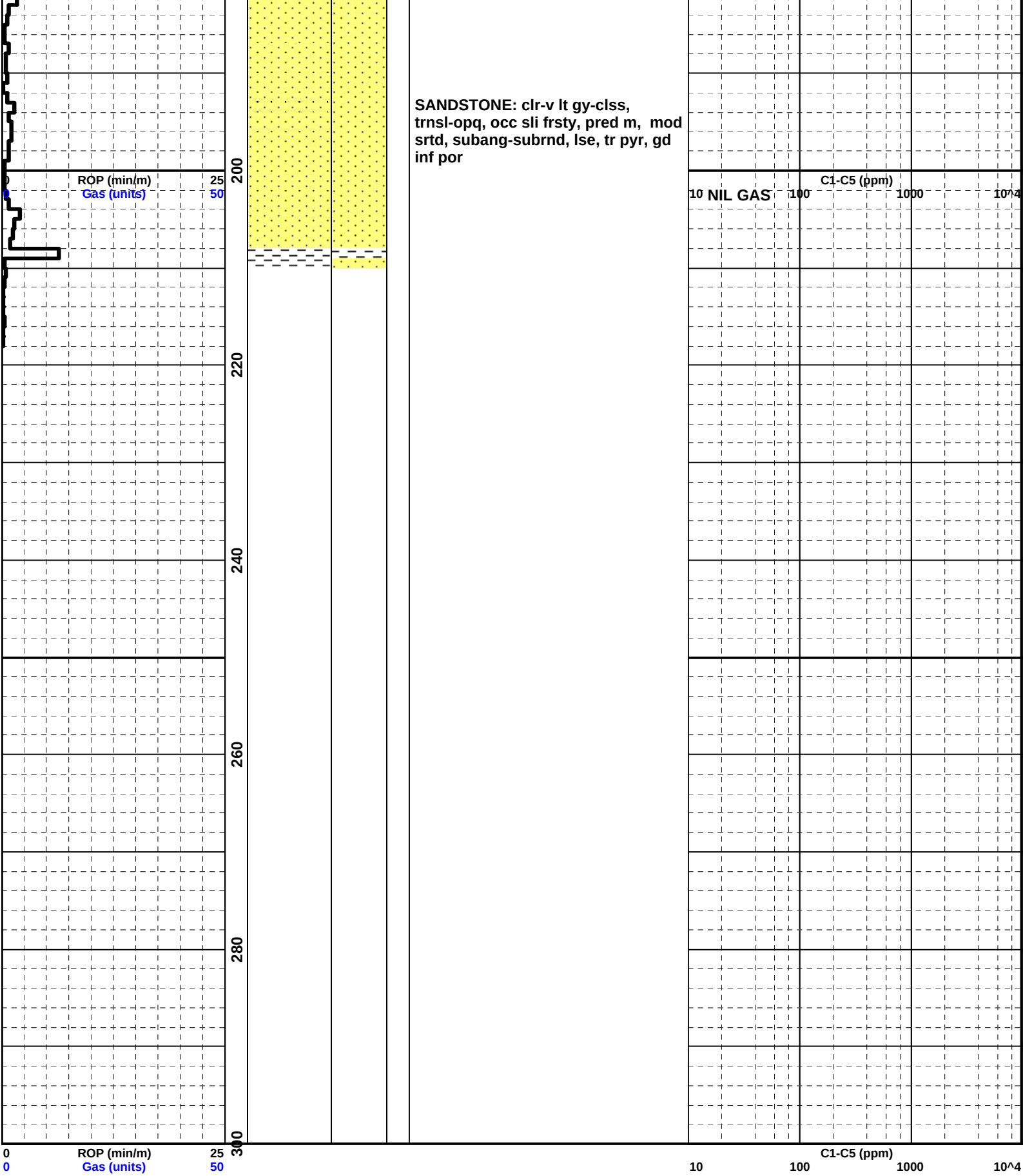
ROP (min/m)
25
Gas (units)
50
200
220
240
260
280
300
SANDSTONE: clr-v lt gy-clss, trnsl-opq, occ sli frsty, pred m, mod srtd, subang-subrnd, lse, tr pyr, gd inf por
NIL GAS
C1-C5 (ppm)
10
100
1000
10^4
0
ROP (min/m)
25
0
Gas (units)
50
C1-C5 (ppm)
10
100
1000
10^4